

14/06/2016

Business - Application for a premises licence to be granted under the Licensing Act 2003

Ref No. 633706

Name of Applicant

Please enter the name(s) who is applying for a premises licence under section 17 of the Licensing Act 2003 and am making this application to you as the relevant licensing authority in accordance with section 12 of the Licensing Act 2003

	Richard Robinson
--	------------------

Premises Details

Non-domestic rateable value of premises in order to see your rateable value click here (opens in new window)

£	0
	Band D and E only applies to premises which uses exclusively or primarily for the supply of alcohol for consumption on the premises

Postal address of premises or, if none, ordnance survey map reference or description

Address Line 1	56 Goldsmith Road
Address Line 2	
Town	London
County	
Post code	SE15 5TF
Ordnance survey map reference	
Description of the location	Cafe site next to Assembly Point art gallery space
Telephone number	XXXXXXXXXX

Applicant Details

Please select the capacity in which you are applying to convert your existing licence

	An individual or individuals
--	------------------------------

If you applying as an individual or non-individual please select one of the following:-

	I am carrying on or proposing to carry on a business which involves the use of the premises for licensable activities
--	---

Details of Individual Applicant

Personal Details

Title	Mr
If other, please specify	
Surname	Robinson
Forenames	Richard
I am 18 years old or over	Yes

Current Address

Street number or Building name	████████████████████
Street Description	██████
Town	██████
County	██
Post code	██████

Contact Details

Daytime contact telephone number	████████████████████
Email Address	████████████████████

Do you wish to add a second individual applicant?

	No
--	----

Operating Schedule

When do you want the premises licence to start?

--	--

If you wish the licence to be valid only for a limited period, when do you want it to end?

--	--

General description of premises (see guidance note 1)

	<p>The premises licence is for a cafe and restaurant space located at 56 Goldsmith Road, SE15 5TF. It is situated next to the Assembly Point art gallery space.</p> <p>We are proposing to offer an all day cafe / restaurant that will provide the local area with a new and exciting food and drink offering. The space will deliver a simple but delicious menu that caters for a currently under-served area of Peckham.</p>
--	--

Please select the range of the number of people expected to attend the premises at any one time.

	Less than 5000
If 5,000 or more people are expected to attend the premises at any one time. Please state the number expected to attend	

Operating Schedule part 2

What licensable activities do you intend to carry on from the premises?

	(Please see sections 1 and 14 of the Licensing Act 2003 and schedule 1 and 2 to the Licensing Act 2003)
--	---

Provision of regulated entertainment

	e) live music
	f) recorded music

Provision of late night refreshment

	i) Late night refreshment
--	---------------------------

Supply of alcohol

	j) Supply of alcohol
--	----------------------

E - Live Music

Will the performance of live music take place indoors or outdoors or both? (Please read guidance note 2)

	Indoors
--	---------

Please give further details here (Please read guidance note 3)

	We would like the option to allow live music to played at the space in the form of un-amplified / acoustic music.
--	---

Standard days and timings for Live Music (Please read guidance note 6)

Day	Start	Finish
Mon	07:00	23:00
Tues	07:00	23:00
Wed	07:00	23:00
Thur	07:00	23:00
Fri	07:00	00:00
Sat	07:00	00:00
Sun	08:00	23:00

State any seasonal variations for the performance of live music (Please read guidance note 4)

--	--

Non standard timings. Where you intend to use the premises for the performance of live music at different times to those listed. (Please read guidance note 5)

--	--

F - Recorded Music

Will the playing of recorded music take place indoors or outdoors or both? (Please read guidance note 2)

	Indoors
--	---------

Please give further details here (Please read guidance note 3)

	Recorded music will played at the venue all day to cover both the morning and evening service
--	---

Standard days and timings for Recorded Music (Please read guidance note 6)

Day	Start	Finish
Mon	07:00	23:00
Tues	07:00	23:00

Wed	07:00	23:00
Thur	07:00	23:00
Fri	07:00	00:00
Sat	07:00	00:00
Sun	08:00	23:00

State any seasonal variations for playing recorded music (Please read guidance note 4)

	New Years Day until 03.00
--	---------------------------

Non standard timings. Where you intend to use the premises for the playing of recorded music entertainment at different times to those listed. (Please read guidance note 5)

	New Years Day until 03.00
--	---------------------------

I - Late Night Refreshment

Will the provision of late night refreshment take place indoors or outdoors or both? (Please read guidance note 2)

	Indoors
--	---------

Please give further details here (Please read guidance note 3)

	On Friday and Saturday night we would like to extend the drinking hours to 01.00am.
--	---

Standard days & timings for Late night refreshment (Late night start time is from 23.00, see guidance notes 6)

Day	Start	Finish
Mon		
Tues		
Wed		
Thur		
Fri	23:00	01:00
Sat	23:00	01:00
Sun		

State any seasonal variations for the provision of late night refreshment (Please read guidance note 4)

	New Years Day until 03.00
--	---------------------------

Non standard timings. Where you intend to use the premises for the provision of late night refreshment at different times, to those listed. Please list, (Please read guidance note 5)

	New Years Day until 03.00
--	---------------------------

J - Supply of Alcohol

Will the supply of alcohol be for consumption (Please read guidance note 7)

	On the premises
--	-----------------

Standard days and timings for Supply of alcohol (Please read guidance note 6)

Day	Start	Finish
Mon	07:00	23:00
	00:00	00:00
Tues	07:00	23:00
	00:00	00:00
Wed	07:00	23:00
	00:00	00:00
Thur	07:00	23:00
	00:00	00:00
Fri	07:00	01:00
	00:00	00:00
Sat	07:00	01:00
	00:00	00:00
Sun	08:00	23:00
	00:00	00:00

State any seasonal variations for the supply of alcohol (Please read guidance 4)

	New Years Day until 03.00
--	---------------------------

Non standard timings. Where you intend to use the premises for the supply of alcohol at different times to those listed. Please list, (Please read guidance note 5)

	New Years Day until 03.00
--	---------------------------

Please upload the consent form completed by the proposed premises supervisor

	
--	---

Premises Supervisor

Full name of proposed designated premises supervisor

First names	Richard
Surname	Robinson

Address of proposed designated premises supervisor

Street number or Building name	████████████████████
Street Description	██████
Town	██████
County	██
Post code	██████

Personal licence number of proposed designated premises supervisor, if any,

Personal licence number (if known)	██████████
Issuing authority (if known)	Southwark

K

Please highlight any adult entertainment or services, activities, other entertainment or matters ancillary to the use of the premises that may give rise to concern in respect of children (Please read guidance note 8)

	none
--	------

L - Hours premises are open to public

Hours premises are open to the public (standard timings Please read guidance note 6)

Day	Start	Finish
Mon	07:00	23:30
Tues	07:00	23:30
Wed	07:00	23:30
Thur	07:00	23:30
Fri	07:00	01:30
Sat	07:00	01:30
Sun	08:00	23:30

State any seasonal variations (Please read guidance note 4)

--	--

Non standard timings. Where you intend to use the premises to be open to the public at different times from

those listed. Please list, (Please read guidance note 5)

--	--

M - Steps to promote four licencing objectives

a) General - all four licensing objectives (b,c,d,e) (Please read guidance note 9)

	<p>The following document outlines the steps we will take to ensure that the following four licensing objectives are met:</p> <ol style="list-style-type: none"> 1. The prevention of crime and disorder 2. Public safety 3. The prevention of public nuisance 4. The protection of children from harm
--	--

b) the prevention of crime and disorder

	<p>Installation of CCTV system</p> <p>An appropriate CCTV system including the numbers and siting of all cameras shall be agreed with the metropolitan police and licensing authority. All recordings made by the CCTV will be retained and stored in a suitable and secure manner for a minimum of 31 days and shall be made available on request to the Police, the licensing Authority or other Responsible Authorities. The CCTV shall be maintained in effective working order and a member of staff who is trained in the use of the CCTV will be on duty at the premises at all times whilst they are open</p>
--	---

c) public safety

	<p>Advertising public safety</p> <p>Notices will be placed around the premises notifying customers about the need to be vigilant of pick pocketers and bag snatchers and to guard their property, or unattended bags.</p> <p>Door Supervisors</p> <p>On Friday and Saturday evenings, we will employ the use of door staff across peak hours to ensure our customers can enjoy their time in our establishment in safety.</p>
--	---

d) the prevention of public nuisance

	<p>Winding down</p> <p>Management will take full responsibility to ensure the orderly dispersal of customers. We will display 'leave quietly' notices and a member of staff will ensure customers leave the site and surrounding area immediately and no gathering or clustering happens outside of the premises.</p> <p>Customer taxi</p> <p>The licences shall maintain an arrangement with a mini-cab / taxis company with a view to providing a service directly to the premises. All customers using cabs will be encouraged to wait inside until the cab has arrived.</p> <p>Noise Pollution</p>
--	--

	<p>Noise pollution The windows will be closed at 23.00 hours to limit any noise travelling into public spaces. In addition, all access to outside seating and dining areas will be closed from 10pm to limit any sound travelling.</p> <p>Independent sound checks will be implemented to ensure we operate our business within the recommended sound parameters</p>
--	--

e) the protection of children from harm

	<p>Challenge 21 Policy The premise will operate a 'Challenge 21' policy and also offer suitable beverages other than alcohol (including free drinking water) shall be equally available for consumption all times.</p>
--	--

Please upload a plan of the premises

	
--	---

Please upload any additional information i.e. risk assessments

--	--

Checklist

	<p>I have enclosed the plan of the premises. I understand that I must now advertise my application. I understand that if I do not comply with the above requirements my application
 will be rejected.</p>
--	---

Declaration

I agree to the above statement

	I agree
PaymentDescription	█
AuthCode	█
LicenceReference	█
PaymentContactEmail	█

The information you provide will be used fairly and lawfully and Southwark Council will not knowingly do anything which may lead to a breach of the Data Protection Act 1998.

Denotes area to be used for licensable activity

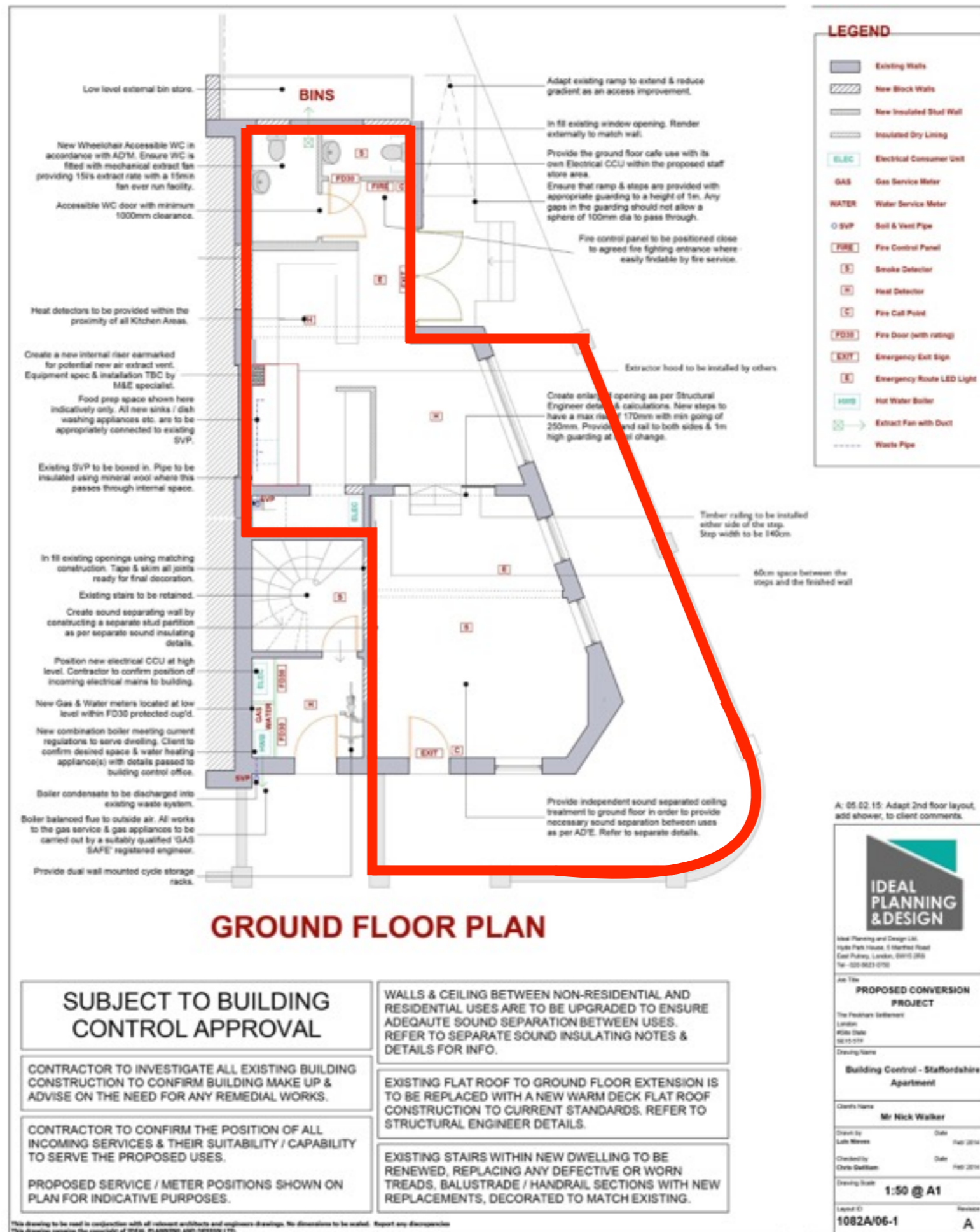

SUBJECT TO BUILDING CONTROL APPROVAL

CONTRACTOR TO INVESTIGATE ALL EXISTING BUILDING CONSTRUCTION TO CONFIRM BUILDING MAKE UP & ADVISE ON THE NEED FOR ANY REMEDIAL WORKS.

CONTRACTOR TO CONFIRM THE POSITION OF ALL INCOMING SERVICES & THEIR SUITABILITY / CAPABILITY TO SERVE THE PROPOSED USES.

PROPOSED SERVICE / METER POSITIONS SHOWN ON PLAN FOR INDICATIVE PURPOSES.

WALLS & CEILING BETWEEN NON-RESIDENTIAL AND RESIDENTIAL USES ARE TO BE UPGRADED TO ENSURE ADEQUATE SOUND SEPARATION BETWEEN USES. REFER TO SEPARATE SOUND INSULATING NOTES & DETAILS FOR INFO.

EXISTING FLAT ROOF TO GROUND FLOOR EXTENSION IS TO BE REPLACED WITH A NEW WARM DECK FLAT ROOF CONSTRUCTION TO CURRENT STANDARDS. REFER TO STRUCTURAL ENGINEER DETAILS.

EXISTING STAIRS WITHIN NEW DWELLING TO BE RENEWED, REPLACING ANY DEFECTIVE OR WORN TREADS, BALUSTRADE / HANDRAIL SECTIONS WITH NEW REPLACEMENTS, DECORATED TO MATCH EXISTING.

This drawing to be read in conjunction with all relevant architects and engineers drawings. No dimensions to be scaled. Report any discrepancies. This drawing remains the copyright of IDEAL PLANNING AND DESIGN LTD.